

# ADVANCED FINGERPRINT & FACE RECOGNITION



## MB - F - 260



### Features

- **MULTIPLE IDENTIFICATION: FACE, FINGERPRINT, CARD AND PASSWORD.**
- **5000 CARD, 5000 PASSWORD, 300000 RECORD CAPACITY**
- **DUEL CAMERA FOR ACCURATE VERIFICATION.**
- **TCP/IP, RS485, USB FOR COMMUNICATION**
- **VOICE INDICATOR FOR USER**
- **SPECIAL CAMERA FOR NIGHT VISION.**
- **FACIAL RECOGNITION, FINGERPRINT ACCESS CONTROL TIME ATTENDANCE**
- **OPTIONAL BATTERY BACKUP SUPPORTS**
- **SUPPORTS MYBURO CLOUD ATTENDANCE & PAYROLL SOFTWARE**

**1000 Face Capacity  
5000 Fingerprint Capacity**

### LIVE REPORTING

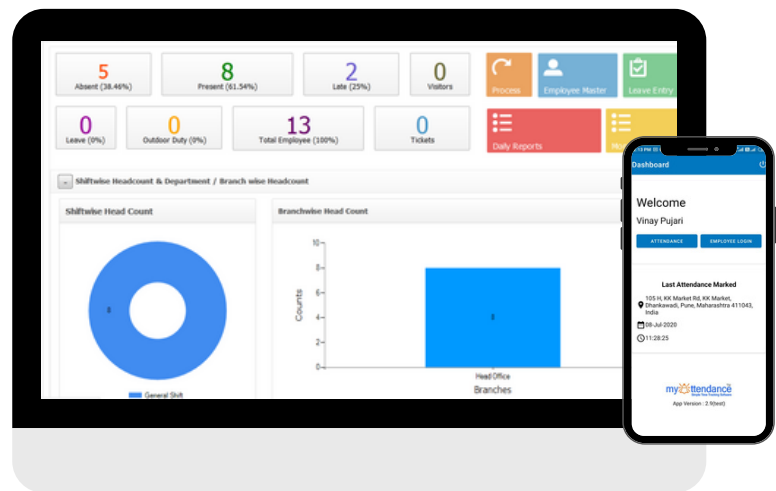

**Valisha Technologies Pvt Ltd.**

Office No 89, 6th Floor D Wing K K Market, Satara Road Pune

411043

email : sales@valishatech.com

